Content:

- Process Flow
- Importance of Check-In Feedback
- Q3 Timelines
- Success Factors & Challenges
- Feedback structure
- User Manual

Contact support - pmd@ascendion.com

Process Flow:

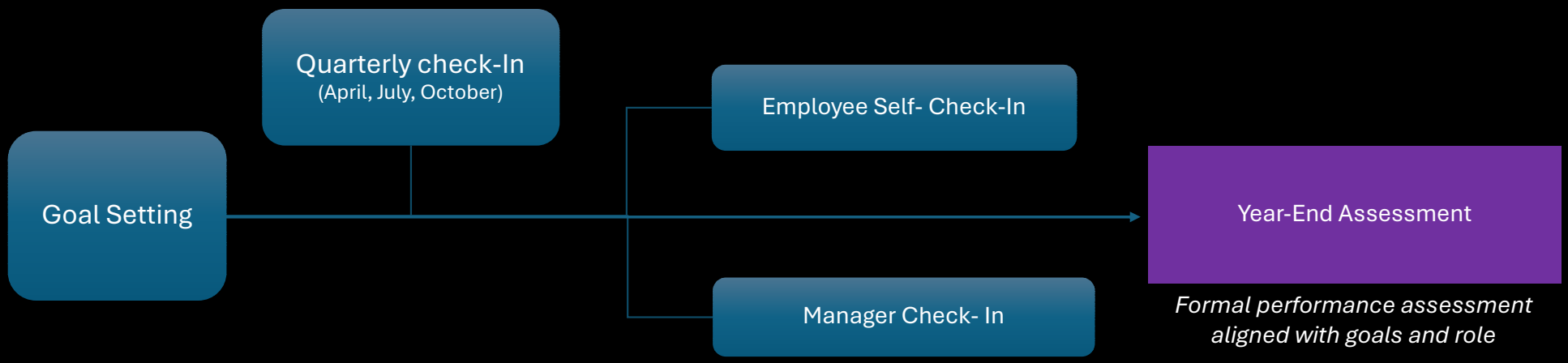

- Feedback sharing by mentor and Manager with an employee is an imperative part of the overall process for getting insights and to create targeted development plan

Performance Goal Framework

We have four Goal Lexicons in the Framework:

Run Goals

Run goals define the **core responsibilities** of individuals and teams, focusing on consistent delivery of outcomes for the **business** objectives. These goals may require real-time modifications based on inputs from your manager.

Change Goals

Change goals promote **continuous growth** by encouraging individuals to step beyond routine work, embrace **self-driven learning**, and spark **innovation** that transforms how we work.

Living The Values Goals

Beyond tasks & responsibilities, our values KPI ensures we live Ascendion's core values: **Boldly Optimistic, Relentlessly Curious, Deeply Empathetic, and an Ally** by taking action, leading by example, and cultivating a culture where everyone thrives.

AI Competence

Discover AI through hands-on **learning, transform** tasks with smart tools, and amplify impact by **sharing your journey**

Importance of Check-In Feedback

Growth & Development:
Ascenders get to identify their strengths and areas of improvement to focus on and channel a proactive urge to seek development opportunities.

Goal Alignment:
Helps Ascender ensure and analyze individual goals and objectives to our organizational goals resulting in a unified vision.

Continuous Improvement:
Regular feedback allows for course corrections, addressing challenges on the go, and boosting overall performance.

Engagement and Motivation:
Constructive feedback and recognition inspire Ascenders and foster a positive work culture for the entity.

Q3 Timelines

H1 feedback entity	Start date	End date
Orientation Calls	06th Oct 2025	08th Oct 2025
Ascender Self Check-in	06th Oct 2025	10th Oct 2025
Manager Check-In & Feedback	13th Oct 2025	21st Oct 2025

Success Factors and Common Challenges

Critical Success Factors

- **Quality over quantity:** Meaningful dialogue
- **Consistency:** Calibrated expectations
- **Engagement:** Developmental focus

Watch Out For

- Rushed conversations due to time constraints
- Recency bias in performance evaluation
- Avoiding difficult performance discussions

Ascender Role:

- ❑ Initiate feedback conversations proactively.

Feedback structure

- Recognize accomplishments with quantifiable data
- Highlight success stories and proactive initiatives which were commendable
- Highlight new skill progression vision and reflect on learning paths
- Provide insights: Team Engagement, Challenges, performance vs exp

Ascender User Manual for self-evaluation Q3 Check-in

- Login to **hcm.ascendion.com> ME >> Career and Performance**

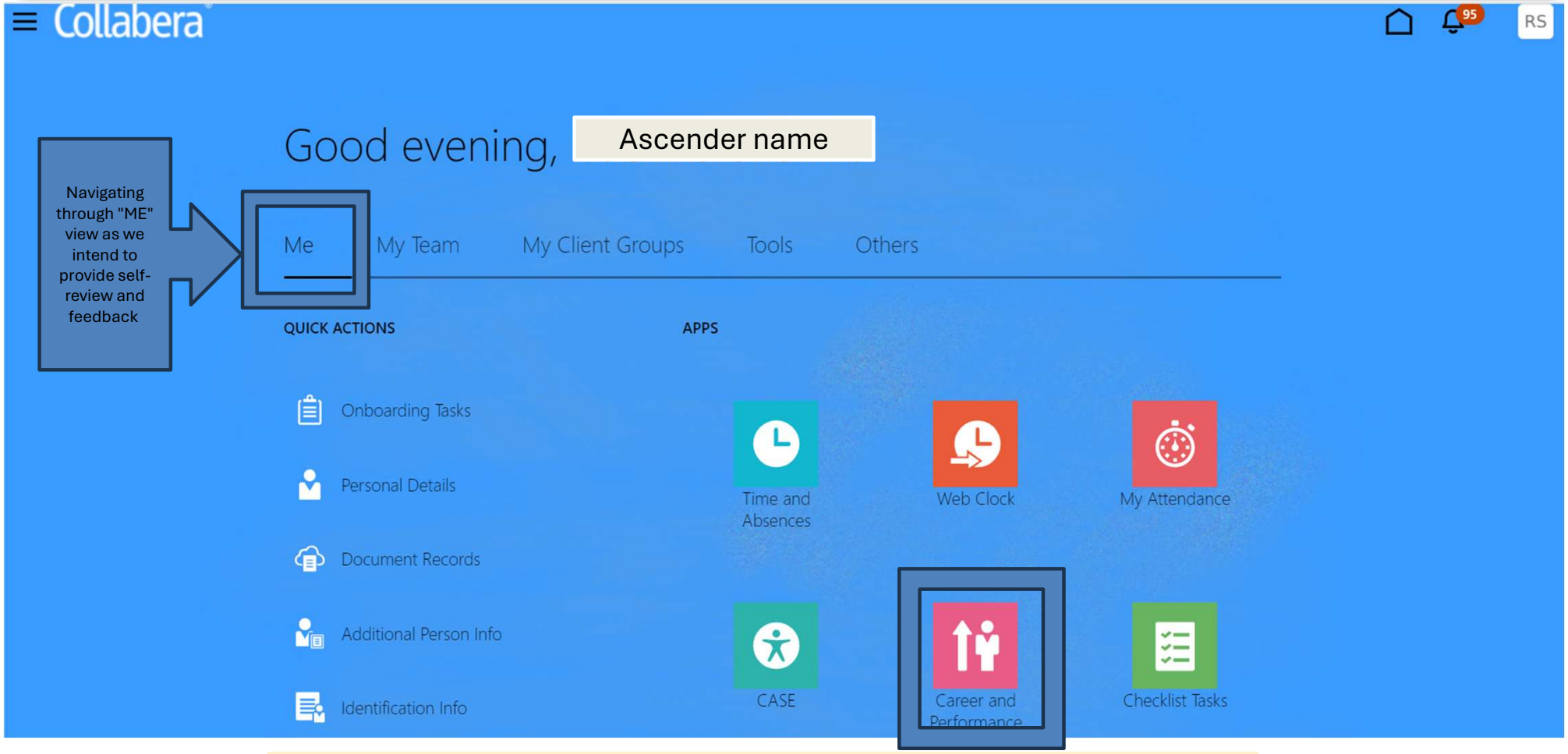

For any concerns or queries, please drop an email to **pmd@ascendion.com**

Performance Management > Goals (Goals Check) > Back
Open: Performance

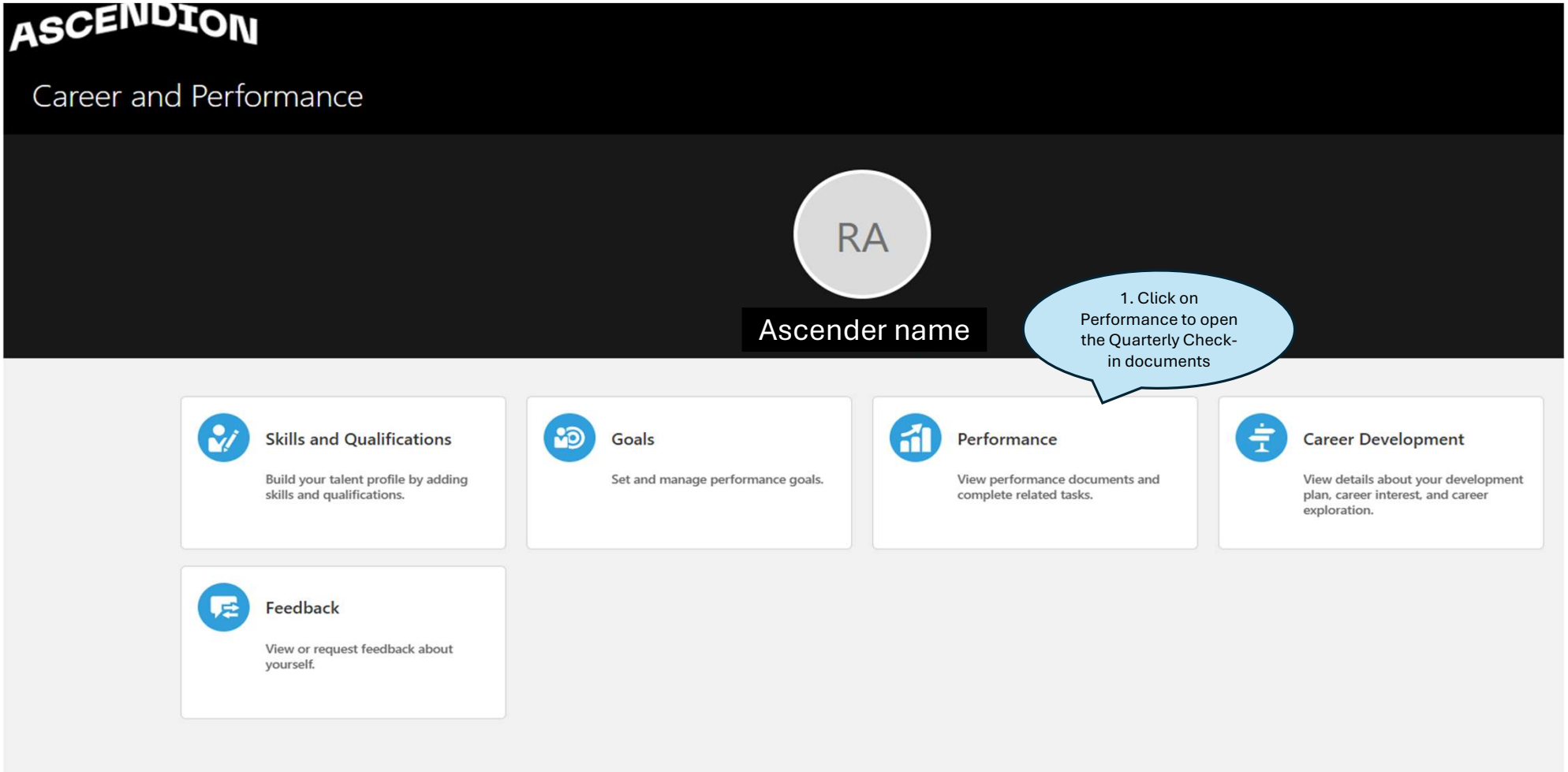

Open **Performance**: Select the correct review Period **"Quarterly Check-in 2025"** > Open the assessment document **"Q3 Check-in 2025"**

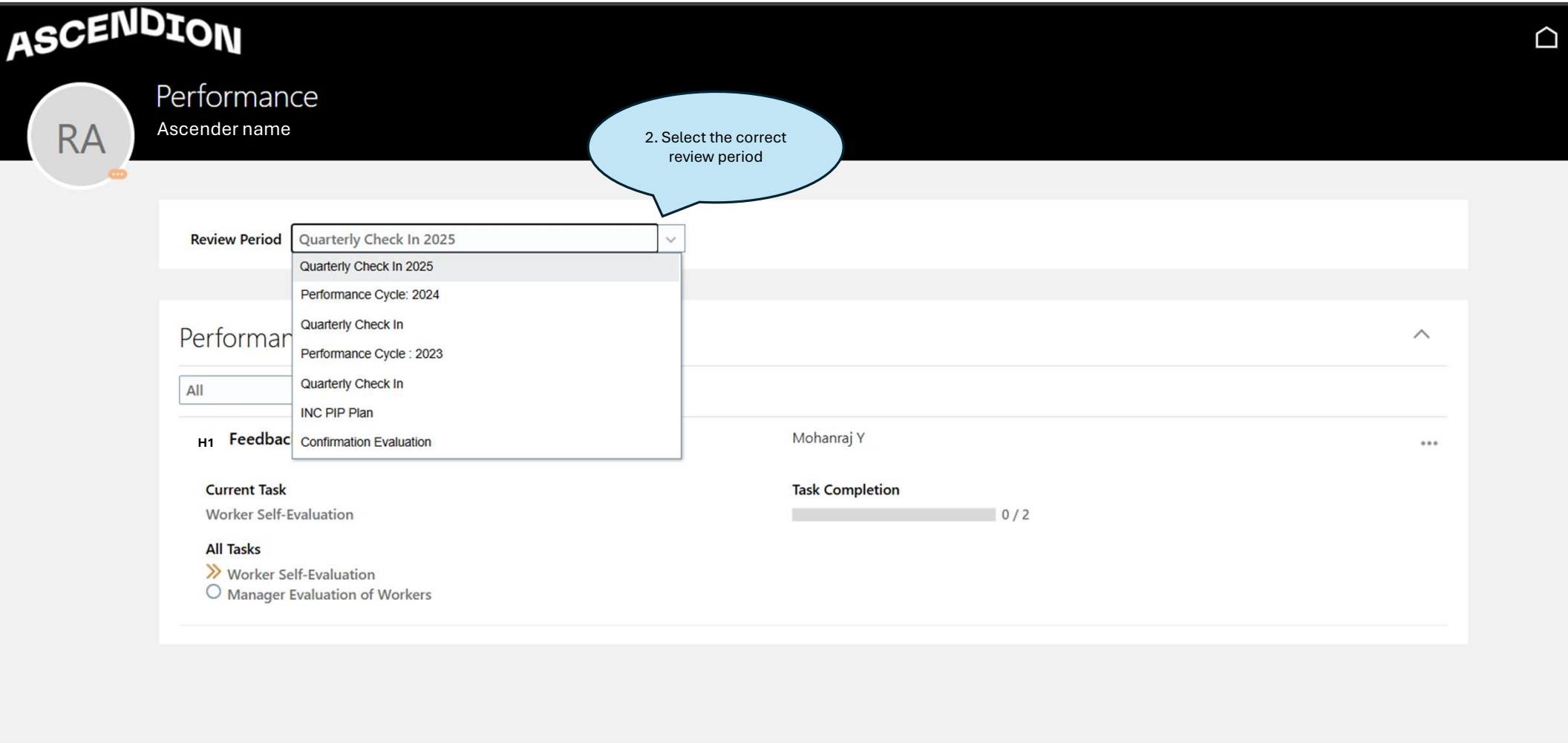

Open **Performance**: Select the correct review Period **"Quarterly Check-in 2025"** > Open the assessment document **"Q3 Check-in 2025"**

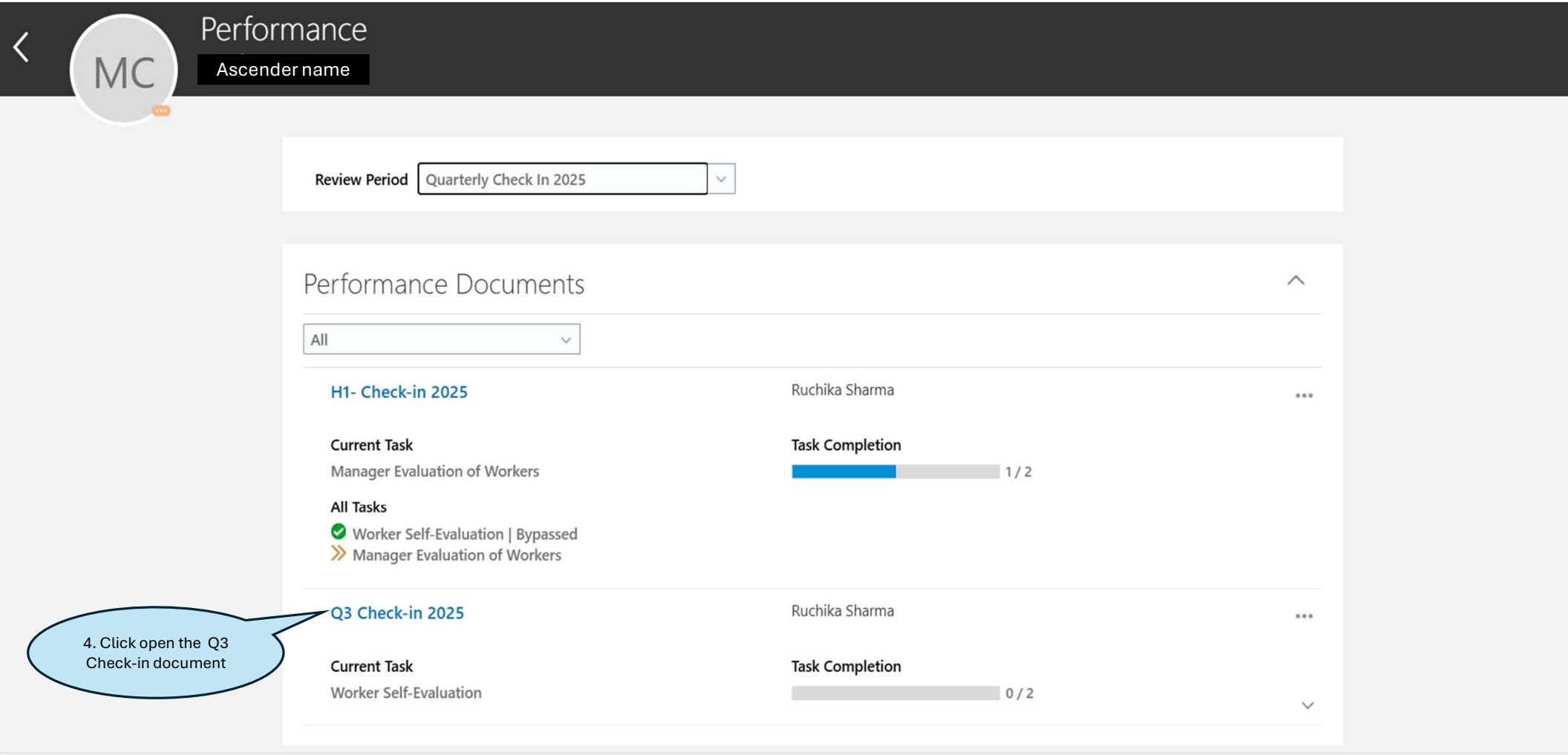

Document opens-up: use Share feedback option to provide the self-check-in feedback

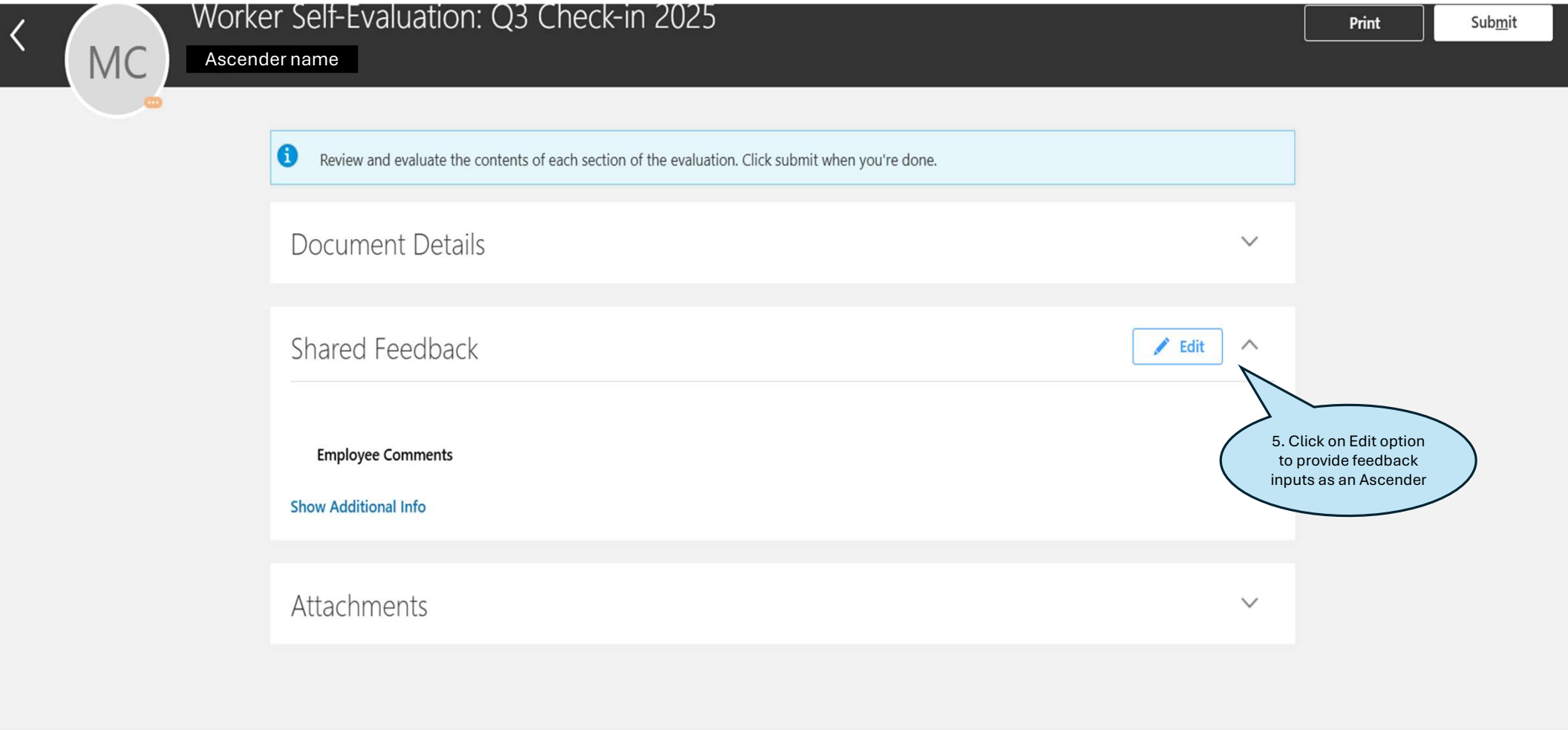

Enter your self check-in comments and save. Review and click on submit to close the feedback submission process.

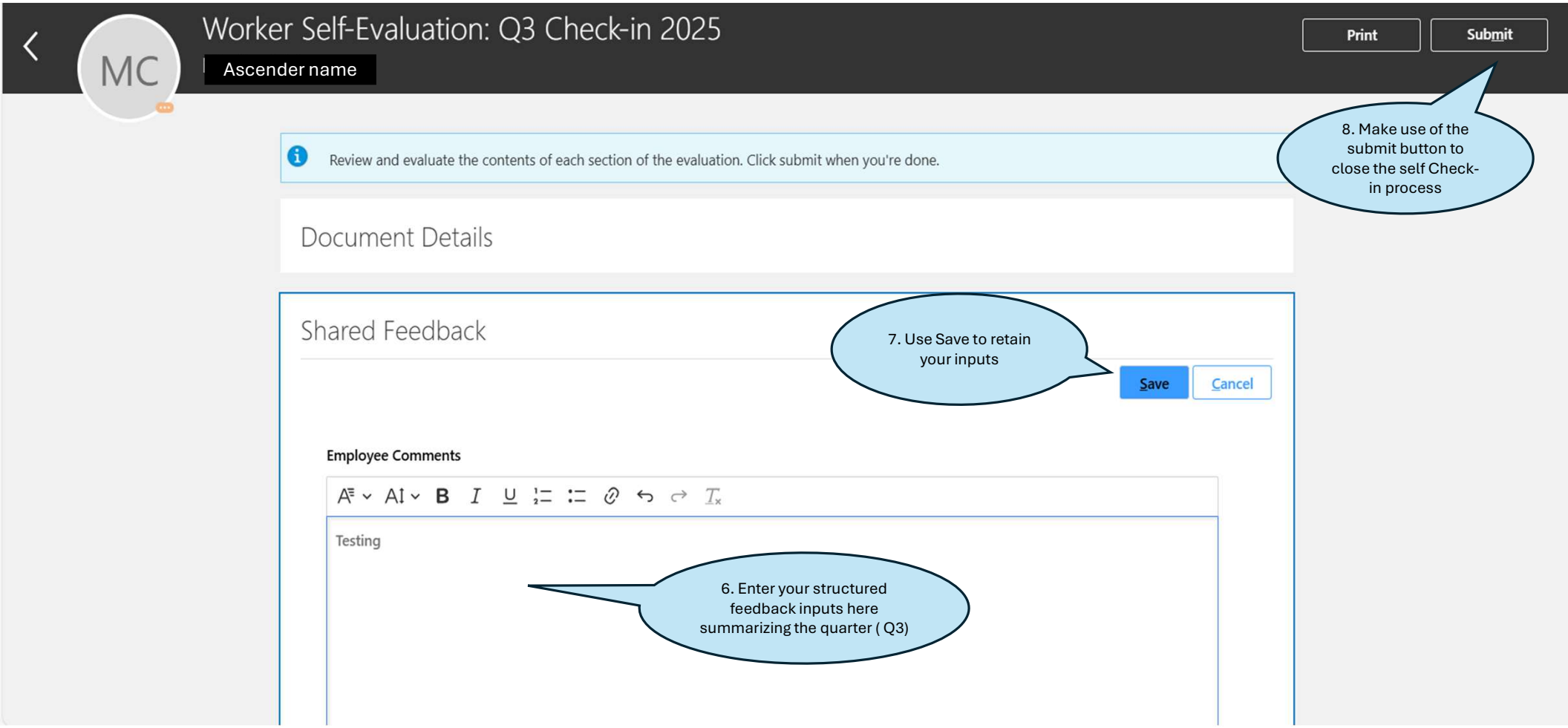
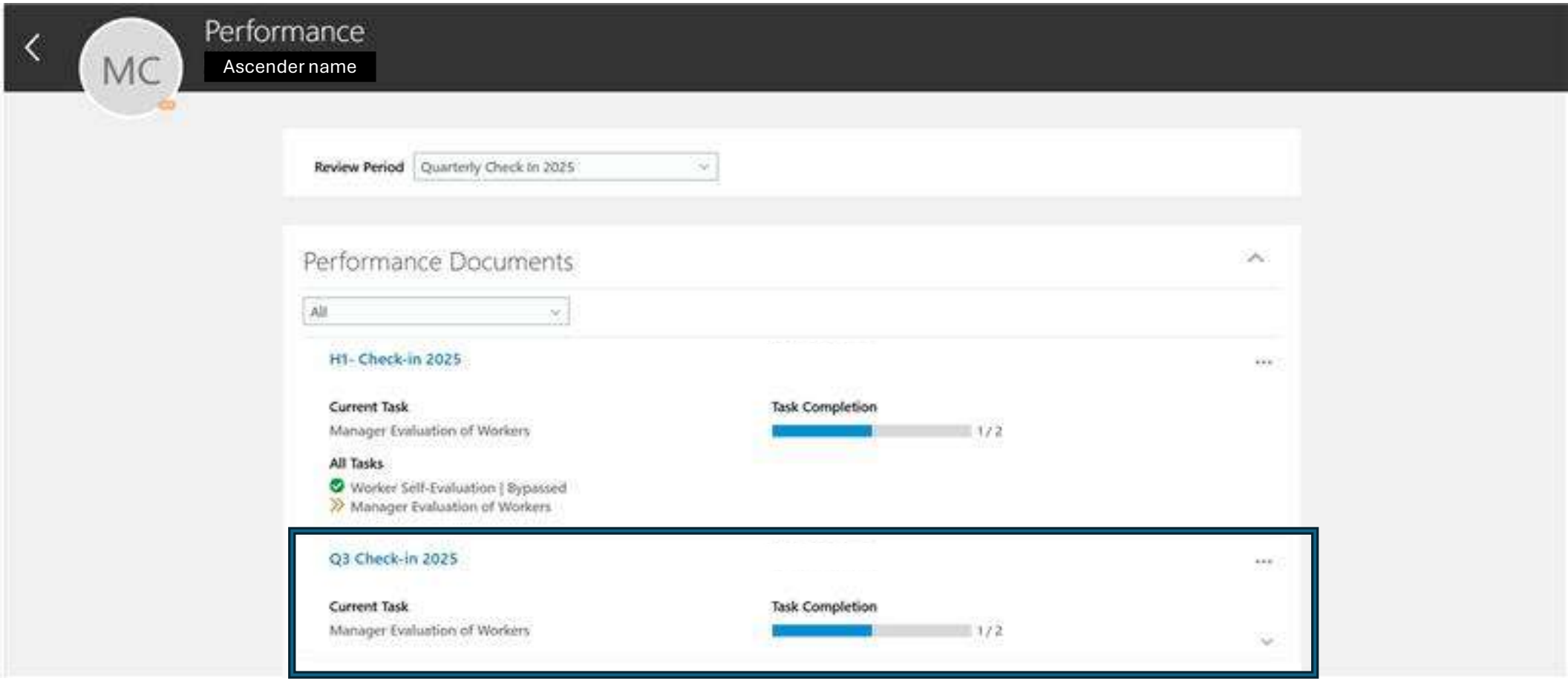
Employee Self evaluation stage completed> Task status reflects 1/2